

FRONT ELEVATION

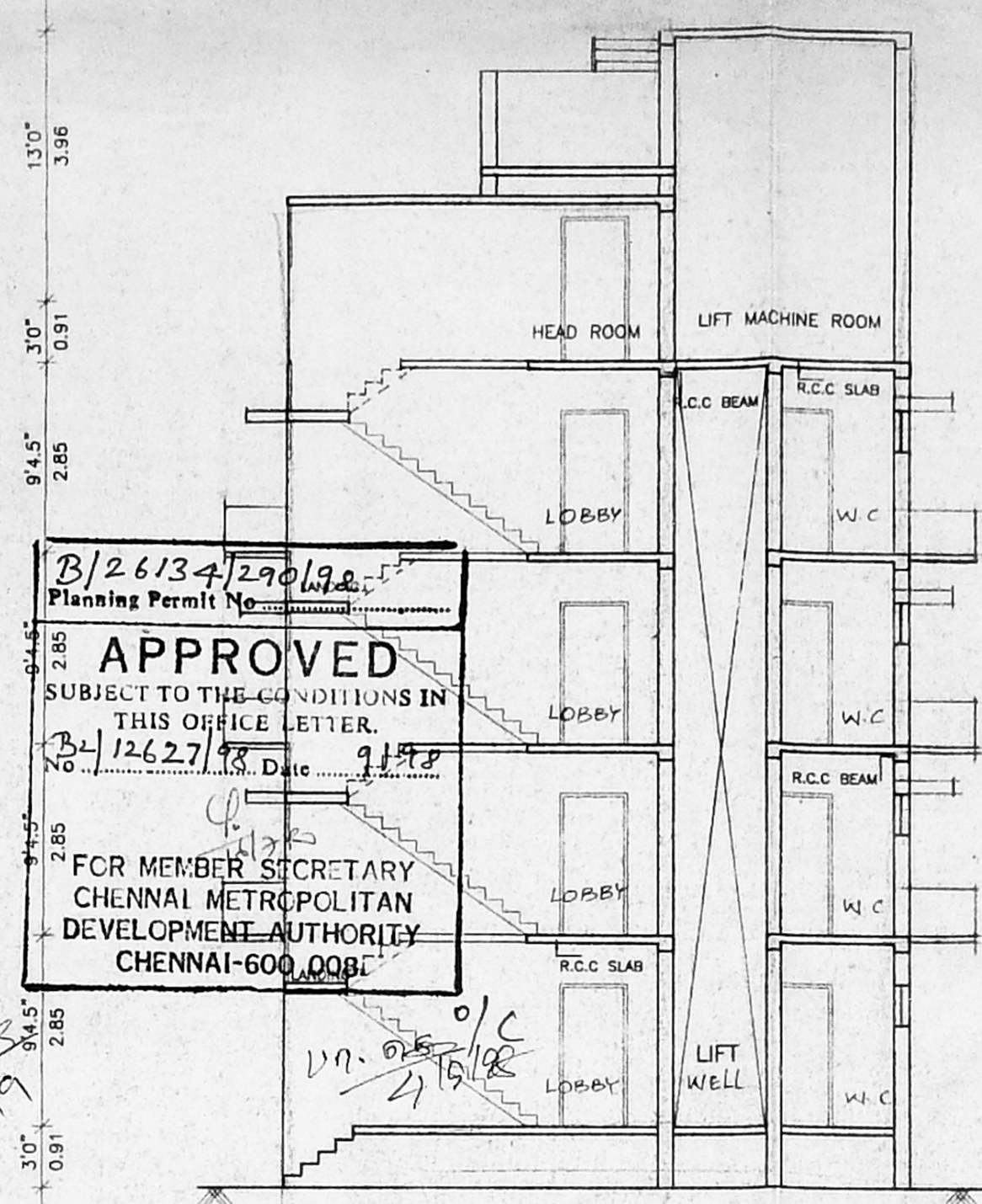

SECTION ON AA

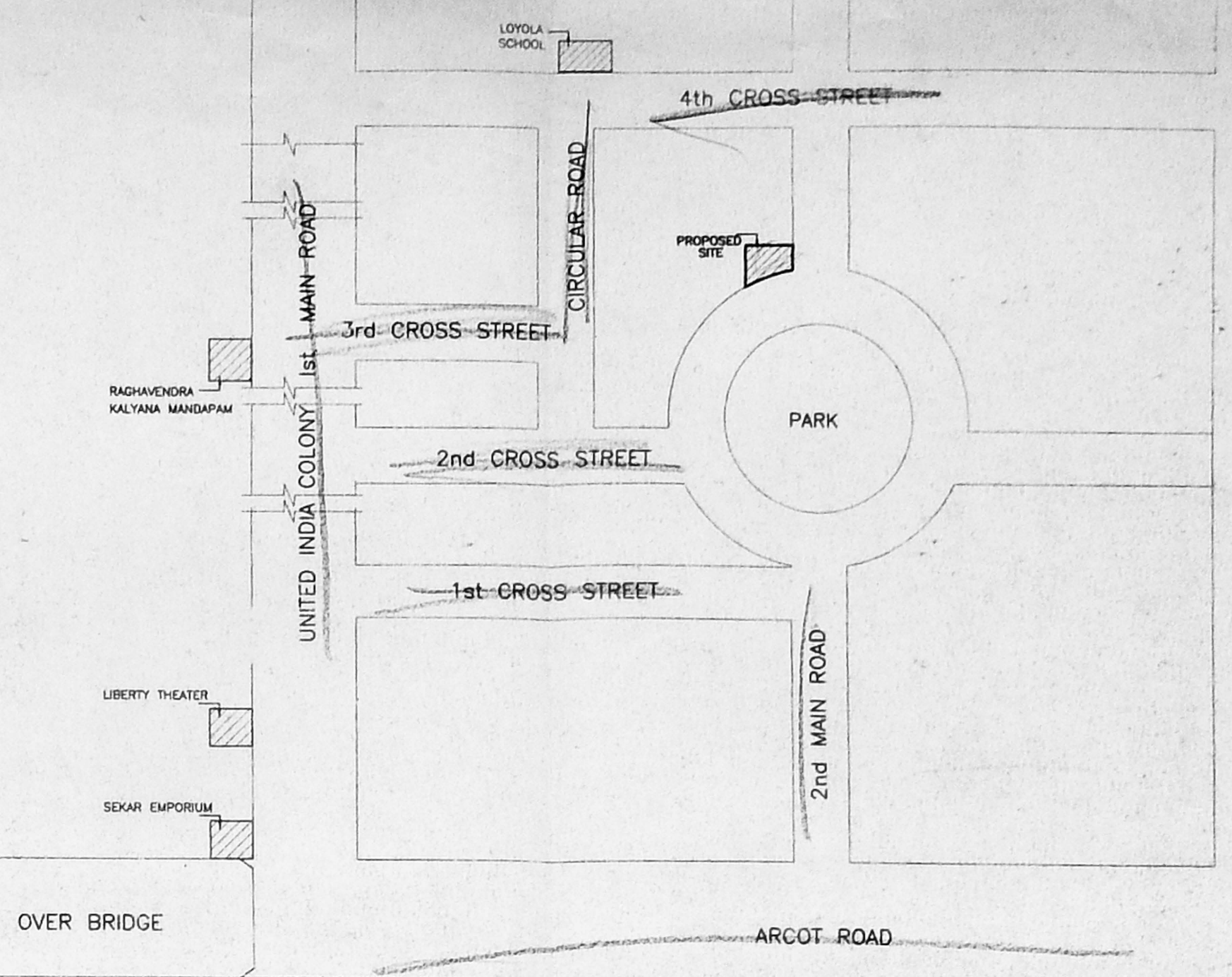

KEY PLAN (NOT TO SCALE)

B/26134/290/192
 Planning Permit No. 12627/18
 Date: 19.9.98
APPROVED
 SUBJECT TO THE CONDITIONS IN THIS OFFICE LETTER.
 FOR MEMBER SECRETARY
 CHENNAI METROPOLITAN
 DEVELOPMENT AUTHORITY
 CHENNAI-600 008



PROPOSED RESIDENTIAL BUILDING
 AT PLOT NO.79, DOOR.NO.4,
 PARK VIEW ROAD, UNITED INDIA
 COLONY, T.S.NO.55, BLOCK NO.40,
 PULIYUR VILLAGE, KODAMBAKKAM,
 CHENNAI-24.

CMDA (B) No. 1
 C.No.B.2.1.2.62.7/98

S.NO	DESCRIPTION	SIZE
MD	MAIN DOOR	3'3"X7'0" 1.0X2.13
D1	DOOR	3'0"X7'0" 0.9X2.13
D2	DOOR	2'6"X7'0" 0.76X2.13
W1	WINDOW	6'0"X4'0" 1.83X1.22
W2	WINDOW	4'0"X4'0" 1.22X1.22
W3	WINDOW	3'0"X4'0" 0.91X1.22
W4	WINDOW	2'9"X4'0" 0.83X1.22
KW	WINDOW	4'0"X3'6" 1.22X1.06
V1	VENTILATOR	2'0"X2'0" 0.60X0.60
O	OPENING	3'0"X7'0" 0.91.2.13

SPECIFICATION	
FOUNDATION:	R.C.C COLUMN FOOTING
BRICK WORK:	IN C.M. 1:5
ROOF:	4.5"R.C.C MIX 1:3:5
FLOORING:	MOSAIC FLOORING
JOINERY:	1st CLASS T.W DOORS, WINDOWS & VENTILATORS
WEATHERING COURSE:	3" THICK BRICK JELLY LAID WITH LIME MORTAR

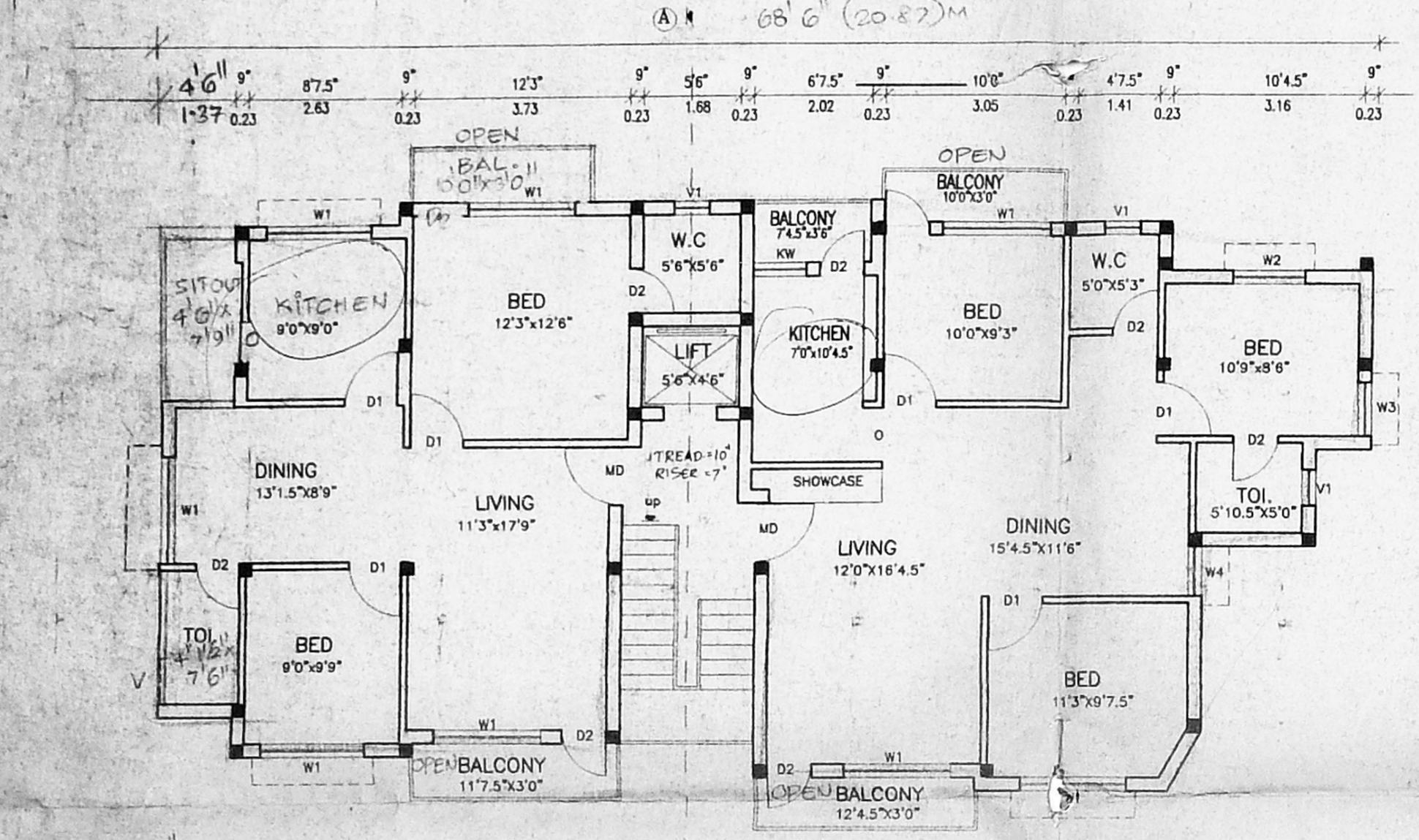

TYPICAL FLOOR PLAN (I, II & III)

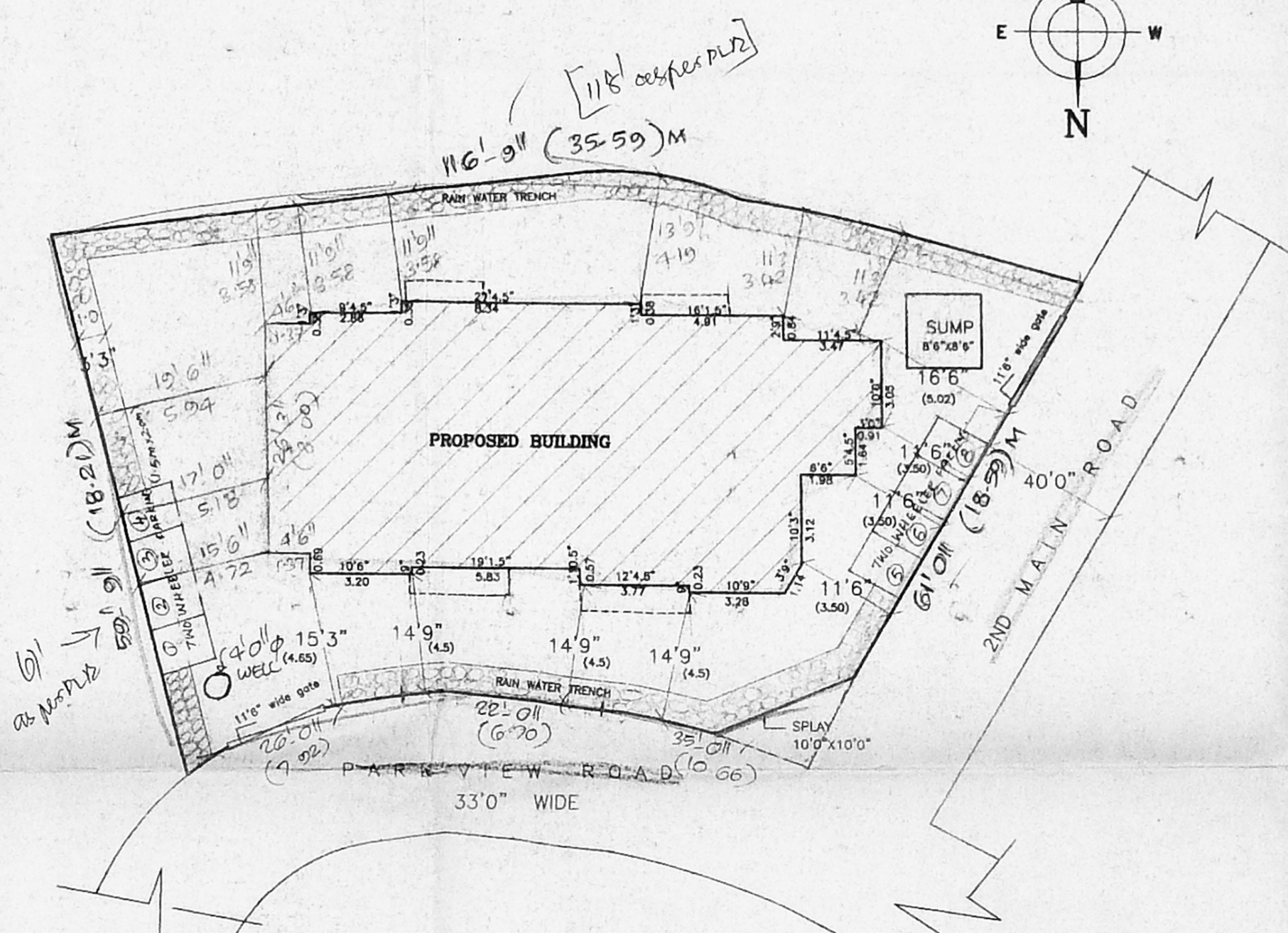

SITE PLAN 1"=16'0"

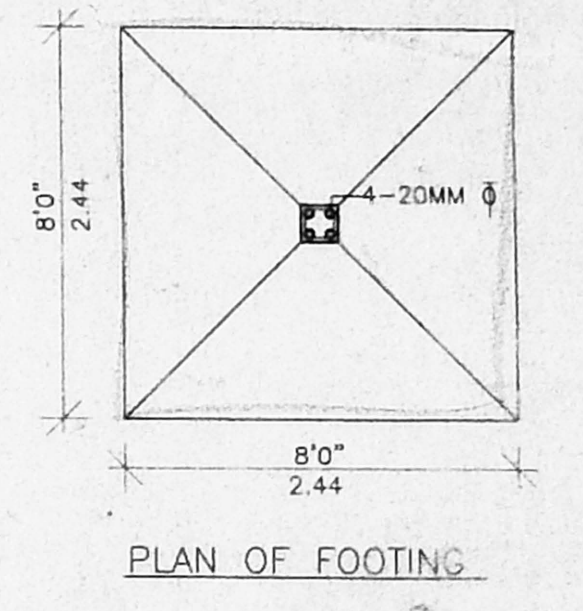

PLAN OF FOOTING

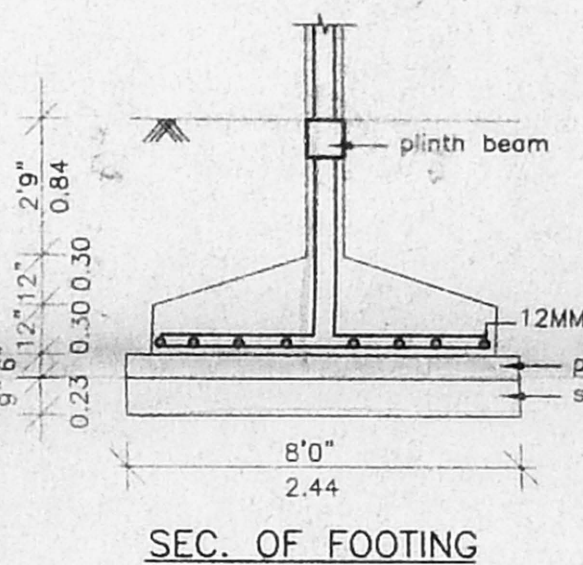

SEC. OF FOOTING

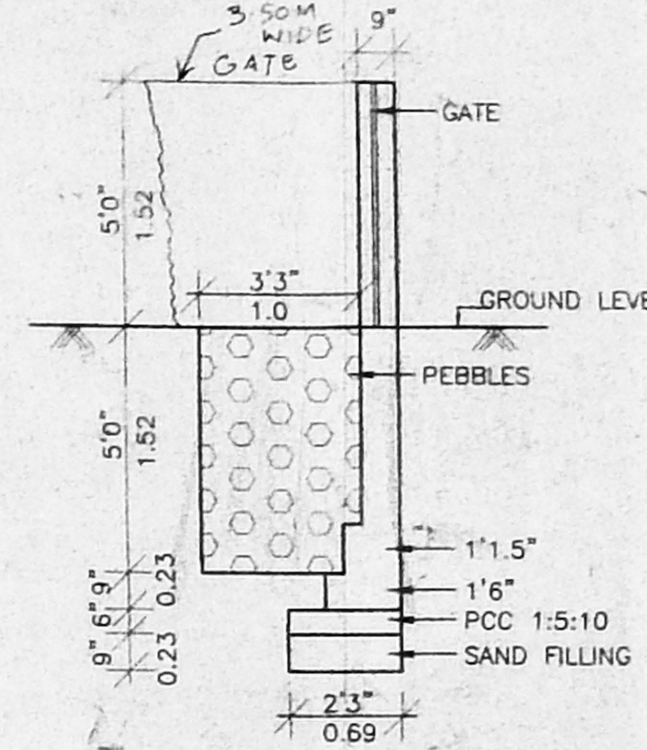

COMPOUND WALL & RAIN WATER TRENCH DETAIL

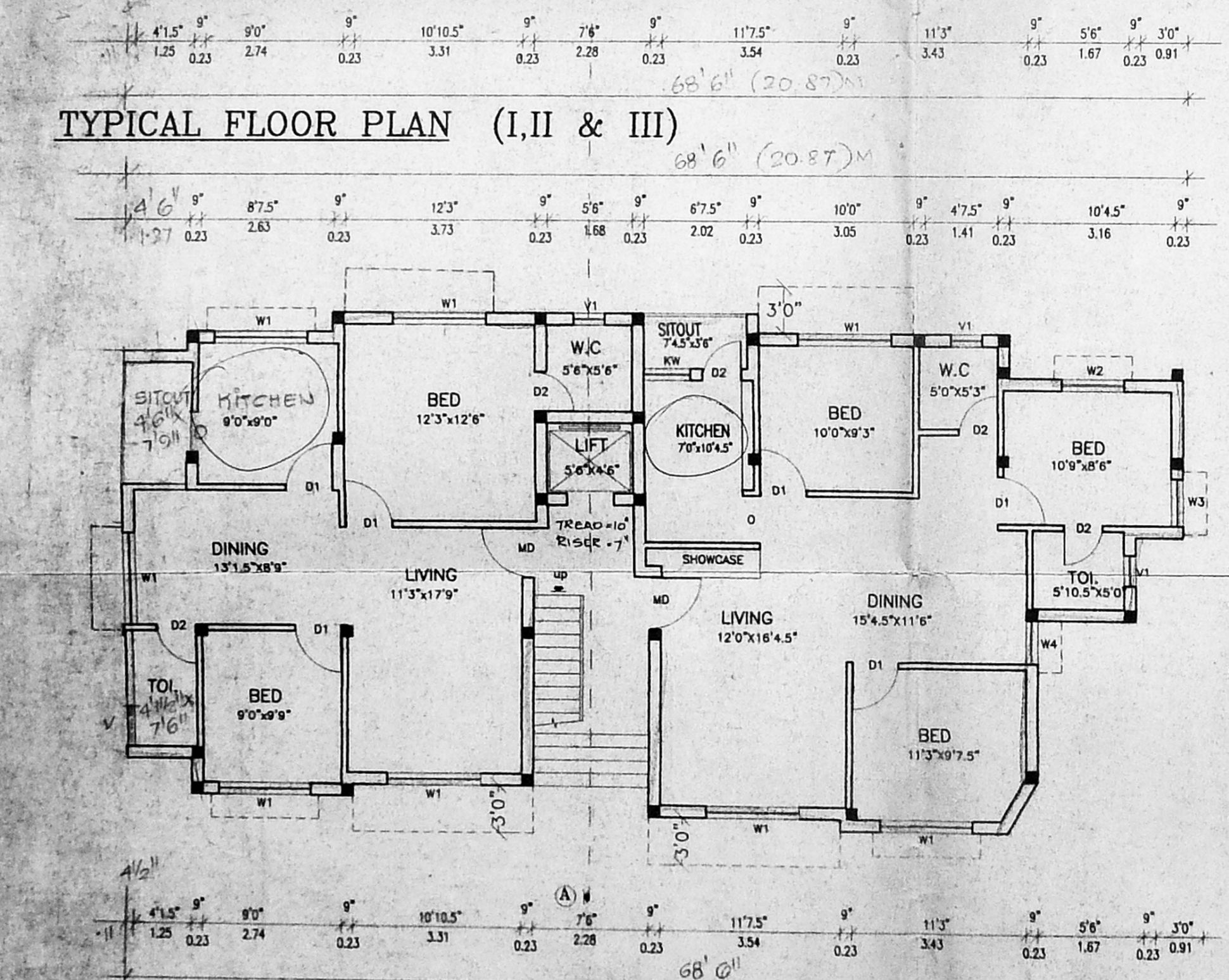

GROUND FLOOR PLAN

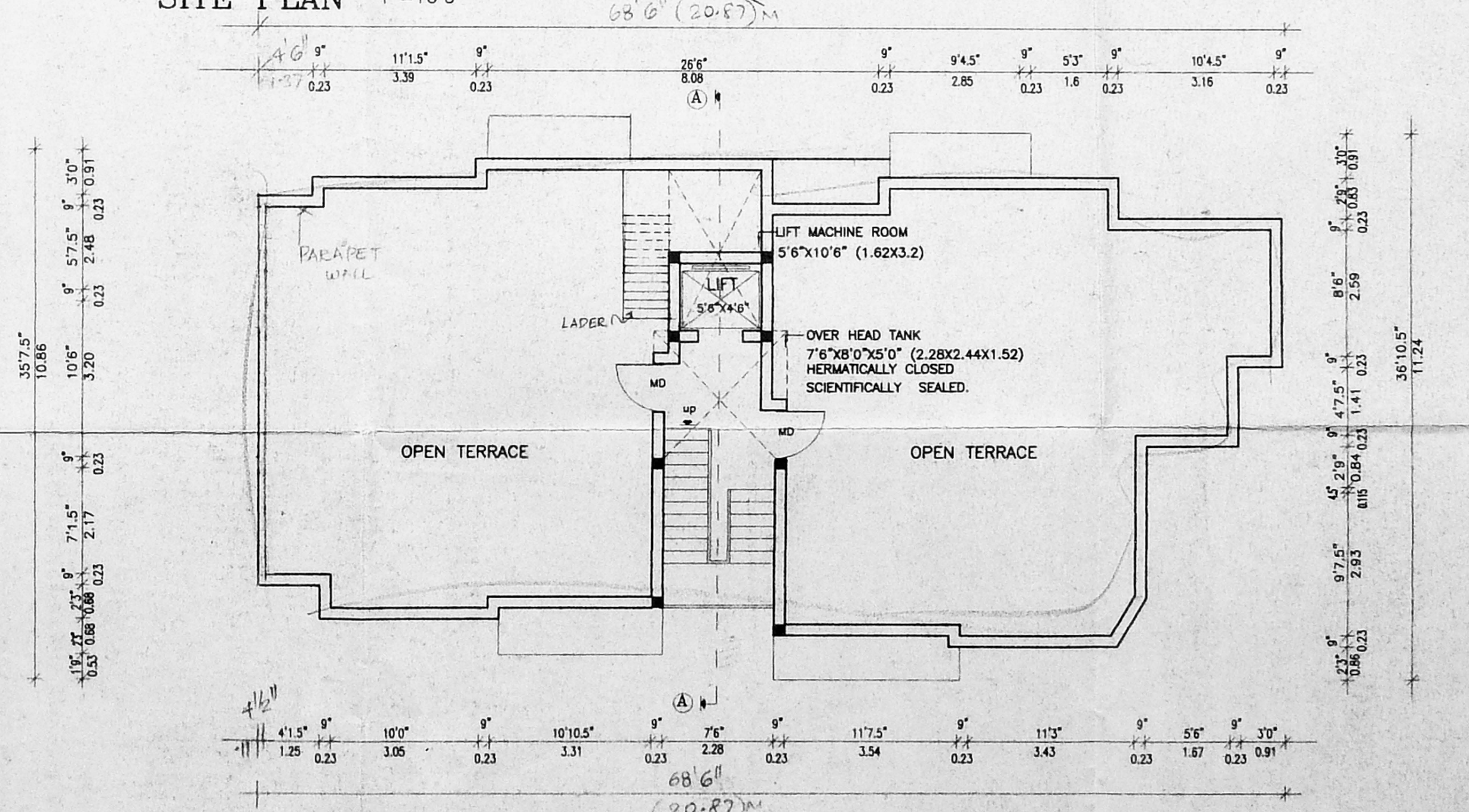

TERRACE FLOOR PLAN

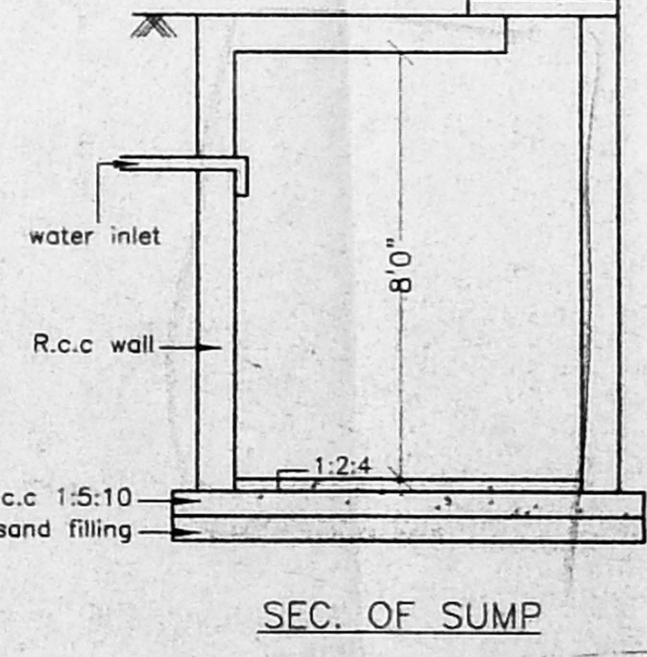

SEC. OF SUMP

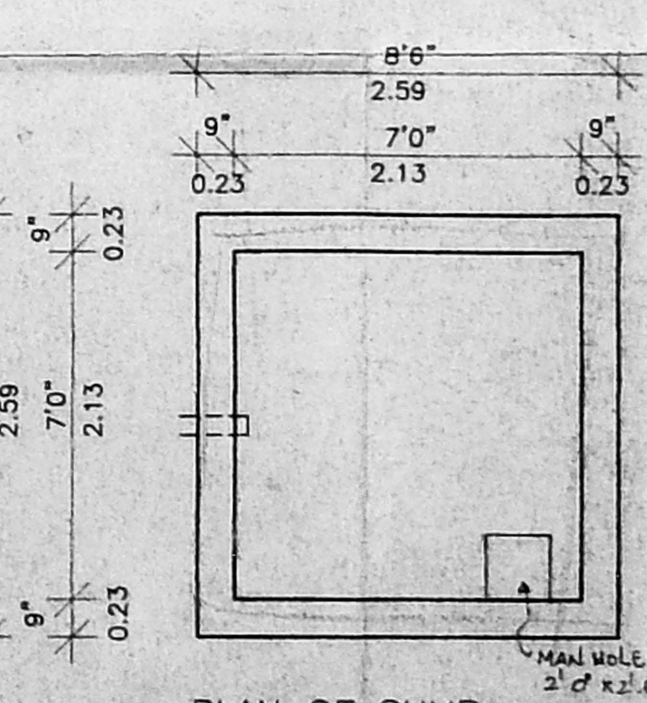

PLAN OF SUMP

AREA STATEMENT	SQ.FT.	SQ.M.
PLOT AREA AS PER I.S. 3063	5260	526.0
AS PER SKETCH (1)	5362	516.7
AS PER SKETCH (2)	5362	516.7
GROUND FLOOR	1915	177.9
FIRST FLOOR	2081	193.2
SECOND FLOOR	2081	193.2
THIRD FLOOR	2081	193.2
TOTAL AREA	8158	757.8
F.S.I PROVIDED	1.46	
PLOT COVERAGE	31.41%	

DRAWN: VANAJA
 DATE: 19.3.98
 SCALE: 1"=8'0", 1"=16'0"

COLOUR INDEX	
PROPOSED	[Symbol]
ROAD	[Symbol]
SEWER	[Symbol]
BOUNDARY	[Symbol]

OWNERS SIGNATURE
 [Signature]

LICENSED SURVEYOR
 K. SELVAM, B.E. AMIE, C.Eng (I), A.I.V.,
 Consulting Civil Engineer Chartered Engineer
 Approved Valuer, Licensed Surveyor
 Class-I, Reg No: 319/98-99
 Corporation of Chennai & Ambattur Municipality
 No. 1/370, Mogappair East,
 CHENNAI-600 050.